# Bewertung der GWK
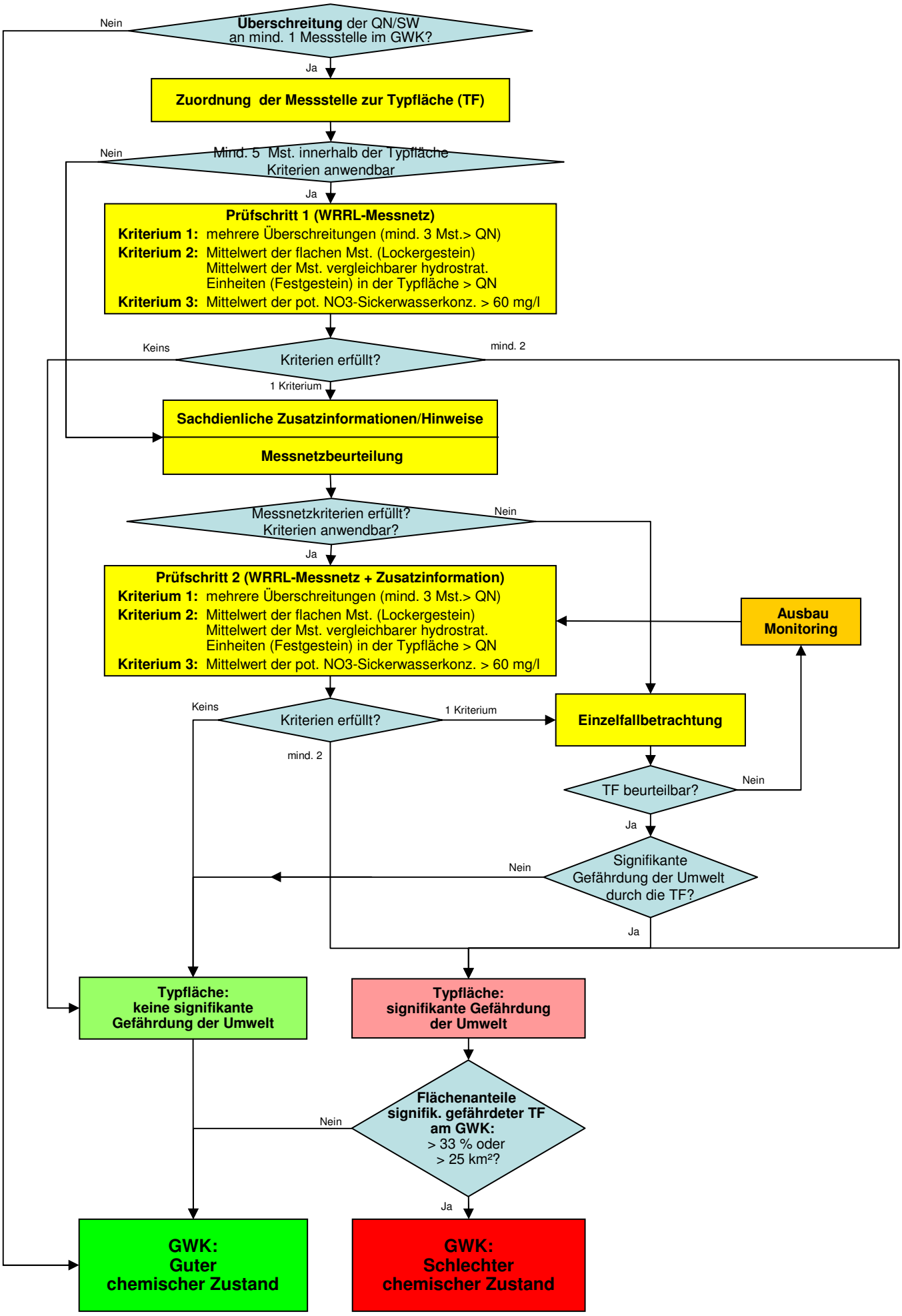
**Entwurf**